

# Restaurant Dramatic Play Center

## Preparation:

Stock the kitchen area with pretend food, dishes, and trays. Print menus, provide order pads and signs. Add a tablecloth and invite the children to dine at a restaurant!

## Props:

- aprons
- chef hats
- table cloths
- order pads
- pencils
- crayons
- cash register
- play money
- dishes and utensils
- cloth napkins
- trays
- vases of flowers
- menus (Print them from this unit or use take-out menus from a local restaurant.)

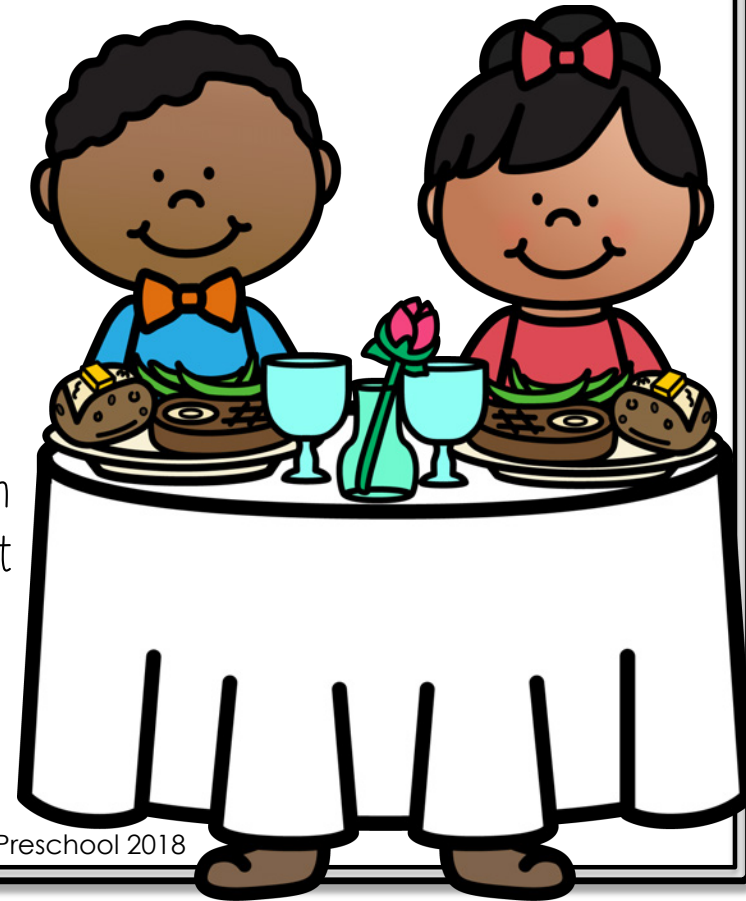

# Restaurant Table of Contents

Included:	Page
Open/Closed Signs...	4 - 7
Menus...	6 - 13
Order Forms...	14 - 16
Prop Labels...	17 - 19
Role Play Name Tags...	20 - 23
Table Numbers...	24
"How To" Directions...	25 - 30
Pennant Bunting...	31 - 39
"Betsy Book" ...	40 - 49

**Eat 'N Play**

**Breakfast Menu**

**Eat 'N Play**

**Lunch & Dinner Menu**

**Eat 'N Play**

**Dessert Menu**

**Open**

**Come on in!**

**Drinks**

	milk...	\$1.00
	juice...	\$2.00
	tea...	\$1.00
	coffee...	\$1.50

**Food**

	cereal...
	yogurt...
	donut...
	banana...
	eggs...

**Breakfast Order**

**Drink**

	milk		juice		tea		coffee
--	------	--	-------	--	-----	--	--------

**Food**

--	--	--	--	--

**Drinks**

	milk...	\$1.00
	juice...	\$2.00
	fries...	\$2.50
	salad...	\$3.00

**Food**

	burger...
	hot dog...
	pizza...
	sandwich...

**Lunch & Dinner Order**

**Drink**

	milk		juice		french fries		salad
--	------	--	-------	--	--------------	--	-------

**Side**

	burger		hot dog
--	--------	--	---------

**Food**

	burger		hot dog
--	--------	--	---------

**Drinks**

	milk...	\$1.00
	juice...	\$2.00
	tea...	\$1.00
	coffee...	\$1.50

**Treats**

	milkshake...	\$2.00
	pie...	\$1.50
	cupcake...	\$1.00
	cake...	\$1.50

**Dessert Order**

**Drink**

	milk		juice		tea		coffee
--	------	--	-------	--	-----	--	--------

**Treat**

	milkshake		cupcake		pie		sundae		cake
--	-----------	--	---------	--	-----	--	--------	--	------

**Hostess**

**How to set a table**

**Dishwasher**

**Manager**

Set out one plate for each person

Put a cup and a napkin next to each plate

**napkins**

**pencils**